

PLAN SHOWING THE PROPOSED ADDITION TO EXISTING VINAYAGA TEMPLE

IN R.S. NO. 3962/6A RAJA ANNAMALAI PURAM SECOND CROSS ROAD MS 28. 5000 P.B.O

S.ACTION B.A. NO. 4029/7A DT. 2.2.72.

Planning Permit No. C/PP/122/89
APPROVED
 Subject to the conditions in this office letter
 No. C/2012/89 Dt. 3.7.89
 FOR MEMBER SECRETARY
 MADRAS METROPOLITAN
 DEVELOPMENT AUTHORITY

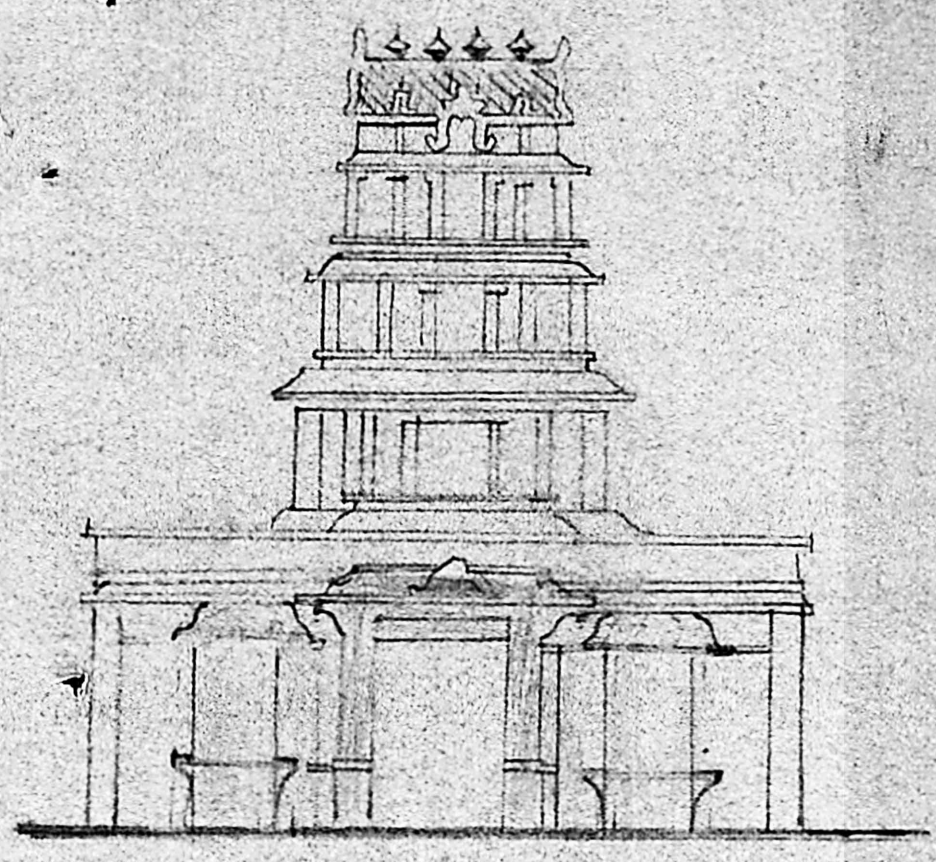

FRONT ELEVATION

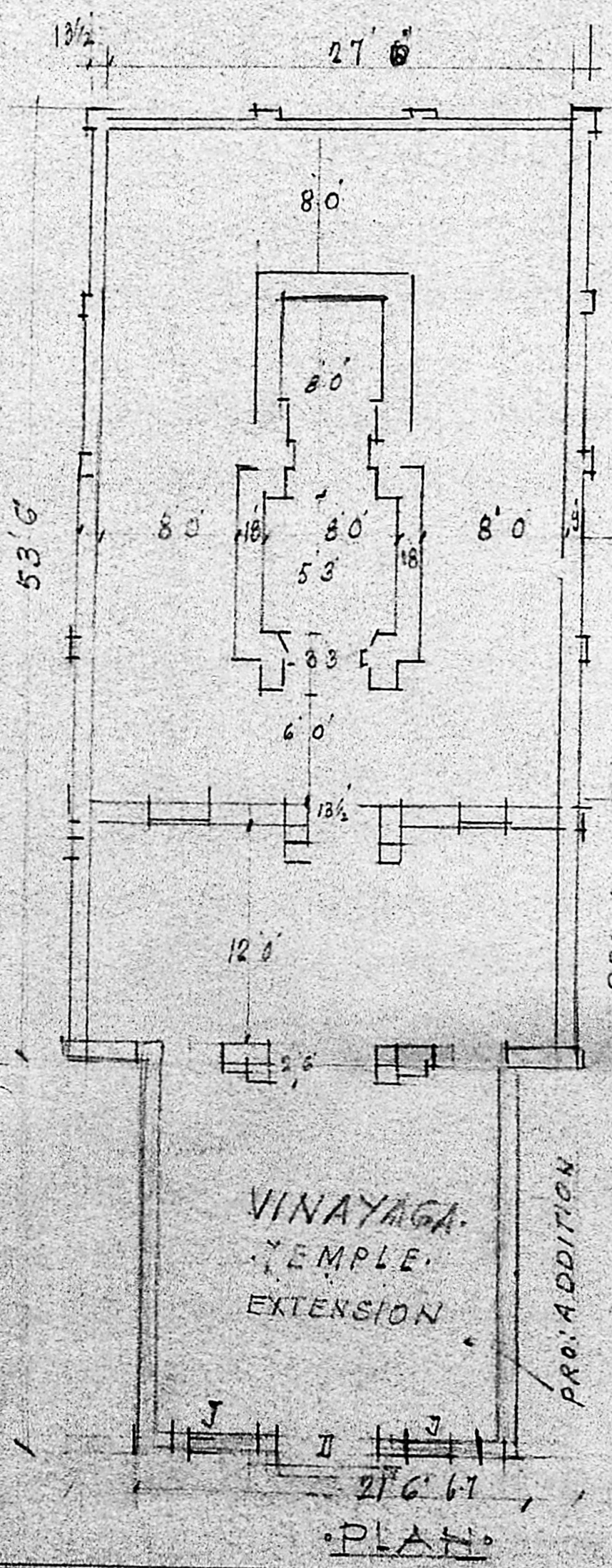

PLAN

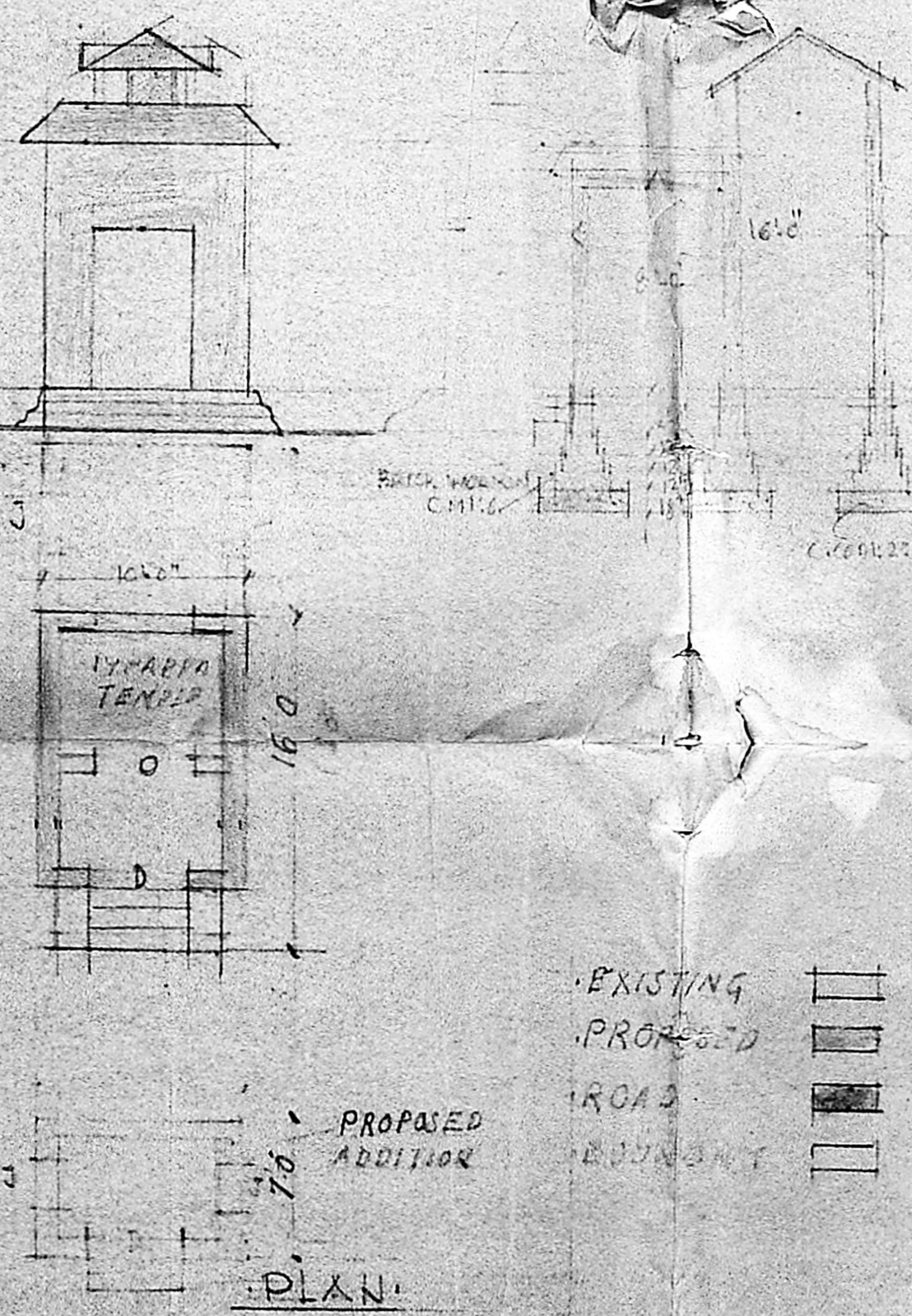

PLAN

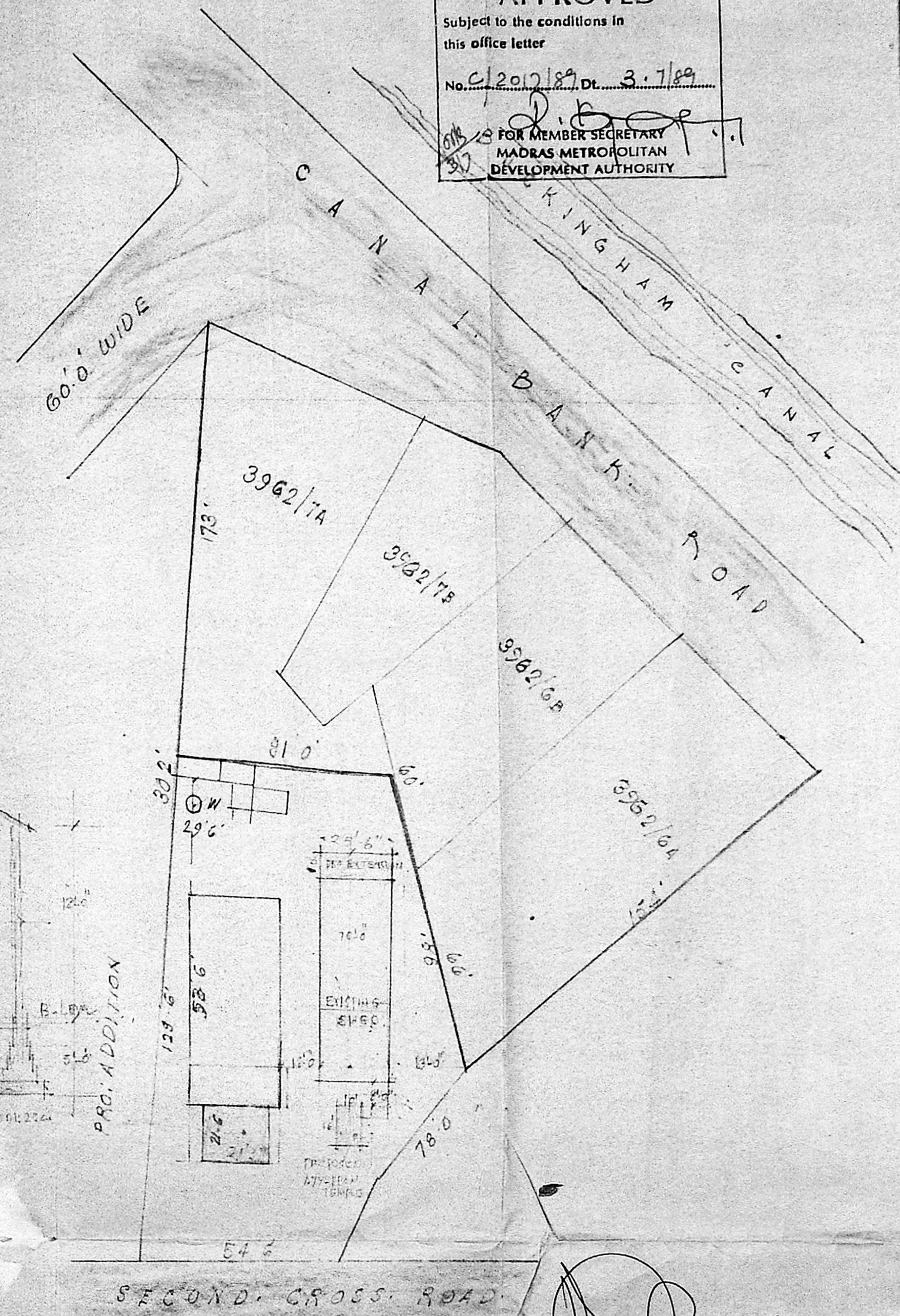

DOOR. 9'5 x 7'50
 W. 762 x 1'50
 WINDOW 9'5 x 1'370
 W. 762 x 1'370

RAJA ANNAMALAI PURAM BHAKTHA JANA SANGH
 Secretary

Phone: 422600
M. LAKSHUMIAH, CE.A.M.I.C.E.
 MEMB. I.S.E.A.I.A. (LONDON) F.I.V.F.I.I.R.A.
 CHARTERED ARCHITECT & ENGINEER
 REGISTERED ARCHITECT QVT. OF INDIA
 CLASS 1, LICENCED SURVEYOR NO. 51
 48/11A AVENUE, ASHOK NAGAR,
 MADRAS - 600 083

OWNER